VOLUME 2009-2010 ISSUE 8 SEPTEMBER 28, 2009

THE DIGEST

WIDENER UNIVERSITY SCHOOL OF LAW ~ HARRISBURG CAMPUS

Revised class schedule for Founder's Day

Monday, October 5, 2009

5:00 p.m. to 7:00 p.m.—No Classes

7:00		Wills & Trusts 834R BIGHAM 7:00 - 8:25	Evidence 836R CAPOWSKI 7:00-8:25	PA Criminal Practice 743-1 LEWIS 7:00 - 8:25	Civ. Pro. I 503R2 NELSON 7:00-8:25		
8:35	Education Law 657-1 SLOANE 8:35 - 10:00	Legal Meth I 509R1 ANTHON 7:35-9:25 pm	Federal Income Tax 610R POLLARD 8:35 - 10:00	Real Estate Trans. 760-1 GOLD-SMITH 8:35 - 10:00	Legal Meth. III Appell. Adv. 512R1 MAKOSKY 8:35 - 10:00	Legal Meth. I 508R2 HEMING-WAY 7:35-9:25 pm	
9:25							
10:00							

CALENDER OF EVENTS

September		October	
28	Yom Kippur (no classes)	3	SBA "Relay for Life"
29-30	Trial Advocacy Honor Society Tryouts	5	Founders Day
		5	St. Thomas More Society Red Mass/St. Patrick's Cathedral
		9	Last day to request exam accommodations

3 Day Sale at the Widener Law Bookstore

Your Campus Bookstore

15% DISCOUNT

ON ALL STUDY AIDS!

Please join us in the Bookstore beginning September 28th for a 3 day sales event for ALL study aids.

These valuable study aids will be on sale just in time to help you prepare for exams. Here are some sale day details:

- **15% discount on all Law Study Aids!**
- **Raffles for Free Aspen Study Aids!**
- **Giveaways!**

Dates: Sept 28—30th

During Regular Store Hours

Widener Law Bookstore
3805 Vartan Way
Harrisburg, PA 17110
717.541.3909
cba503@aol.com

WIDENER LAW
TOBACCO FREE - JULY 2010

FREE group tobacco cessation coaching through
Northern Dauphin County Branch YMCA
"Freedom from Smoking" Program

- Beginning October 7 4 - 6 pm
- Telephone consults available
- Sessions held in the Pit

On-line resources available through mytimetoquit.com

Widener Law – greener environment = healthier you.
Posted about 30 minutes ago Comment Like

EXAMSOFT REGISTRATION

DEADLINE DATE

MID-TERM—SEPT. 18

FINAL EXAM—NOV. 13

YOU MUST DO THREE THINGS:

1. REGISTER WITH THE REGISTRAR'S OFFICE BY EITHER:

   - REGISTERING IN THE EXAMSOFT BOOK ON COUNTER IN REGISTRAR'S OFFICE

   OR

   -THE EXAMSOFT FORM ON THE WIDENER WEBSITE

2. PAY BURSAR'S OFFICE $50.O0

   (INCLUDES FALL, SPRING AND SUMMER)

3. DOWNLOAD "EXAMSOFT PROGRAM" FROM EXAM SOFT LINK.

EXAMSOFT DEMONSTRATION

OCTOBER 20, 2009, AT 11:45 A.M. IN ROOM L205

OR 5:00 P.M. IN ROOM L206

Student Web Correspondent for Harrisburg Campus

Responsibilities: The Student Web Correspondent for the Harrisburg campus will be responsible for attending certain campus events and reporting on them for the school's website (http://law.widener.edu). Event coverage includes the use of a digital camera to snap photographs as well as the taking of notes. The correspondent will then be responsible for writing a short article on the event, roughly two to three paragraphs in length, which will then be submitted to the Web Editor for proofing.

Qualifications and Requirements: Interested students should have solid writing skills and must be able to use a digital camera. Qualified candidates must be able to meet tight deadlines and work on multiple projects simultaneously. Writing samples are required. Photography samples are a plus. Students with backgrounds in journalism or other writing disciplines are especially encouraged to apply.

Work Schedule: Roughly 10 hours a week. Must have flexibility to cover evening and some weekend events.

Wage Rate: $8.00 per hour.

Application: Interested students should submit résumés and a short expository or descriptive writing sample (no more than 5 pages) to the Law school's Web Development Office via email. Application and supplemental materials should be submitted to ngarrison@widener.edu.

INTERNATIONAL PROGRAMS—SUMMER 2010

► Studying overseas can be a tremendous asset to a legal education and summer is the perfect time to earn credits while experiencing international cultures and learning different perspectives of faculty and students from foreign countries in Widener's International Law Institutes in Nairobi, Lausanne, Venice, and Sydney.

► With the globalization of the world economy, an understanding of international business, trade, and jurisdiction has become essential for the modern lawyer.

► Faculty members are drawn from Widener School of Law as well as from universities and international organizations in each city. Members of the bench and bar of the host country provide special lectures and seminar discussions.

► Why not consider adding a law-related experience to your resume' that stands out to employers and may open opportunities in an increasingly global world of law practice.

REGISTRAR'S NEWS

The Registrar's Office is located in the left wing of the Administration Building. Our regular office hours are Monday, Wednesday, Thursday and Friday, 9:00 a.m. until 5:00 p.m. and 9:00 a.m. until 6:00 p.m. on Tuesday. Hours may be extended if necessary during the course of the semester. The office phone number is 717-541-3904.

ATTENTION DECEMBER GRADUATES

If you plan to graduate in December and have not yet received a graduation packet in your mailbox, please contact Molly Acri at 717-541-3904 or mmacri@widener.edu.

EXAM ACCOMMODATIONS

Any student requiring special accommodations for midterm and/or final examinations must submit a Dean's Action Request Form and appropriate documentation to the Dean of Students. This should be done as soon as possible, but no later than October 9, 2009, in order to allow time to review the information. Dean's Action Request Forms are available in our office.

The Registrar frequently provides updates on our bulletin boards, on the Registrar's Information Line and via email. The bulletin boards are located outside our office and on the second floor of the Library Building. The phone number for the Information Line is 717-541-1941. Call this number for notices of school closings or delays, course cancellations, etc. Finally, please be sure to check your Widener email account frequently for information.

All life is a chance. So take it! The person who goes furthest is the one who is willing to do and dare. - Dale Carnegie

REGISTRAR'S INFORMATION LINE

717-541-1941

STUDENT INFORMATION LINE

717-541-1939

WIDENER NEWS PAGE

Be sure to visit the Widener news page at http://law.widener.edu for the latest information regarding the Law School.

Students may send questions, comments or concerns to kesealing@widener.edu. Only signed inquiries will receive a response.

You can view the "official" Widener Law facebook page at http://www.facebook.com/widener.law.

CAMPUS SAFETY

The Campus Safety Office is located in the lobby of the Library Building. The telephone number is 717-541-3948.

WIDENER SCHOOL OF LAW RECYCLING PROGRAM IS SINGLE-STREAM

(recyclables can be co-mingled in the blue containers on campus)

RECYCLING is the process of taking a product at the end of its useful life and using all or part of it to make another product. Recycling reduces waste sent to landfills and making new products out of recycled ones reduces the amount of energy needed in production.

But it is not all about recycling. One of the easiest ways to be good to the environment is to **REDUCE**, or cut back, in key areas of your life. Three of the most important resources you can reduce are: energy, water and solid waste.

Please remember to use the Widener Law blue recycling containers to recycle here on campus. It is our responsibility to preserve and protect our natural resources for future generations.

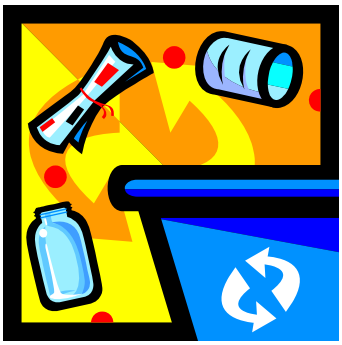

SIDEBAR CAFÉ

September 28-October 2, 2009

Breakfast from 10:00 a.m. to 11:00 a.m.

Lunch from 11:00 a.m. to 2:30 p.m.

Monday	**Kettle Classic**	
	Montaque's Deli	**CLOSED**
	Café Feature	
	Itza Pizza	
Tuesday	**Kettle Classic**	**Pasta Fagioli Soup**
	Montaque's Deli	**Turkey D'Lux Sandwich**
	Café Feature	**Egg & Ham on a Muffin**
	Itza Pizza	**Broccoli Pizza by the Slice**
Wednesday	**Kettle Classic**	**Vegetable Noodle Soup**
	Montaque's Deli	**The Godfathers Chicken Sandwich**
	Café Feature	**Egg & Sausage Bagel**
	Itza Pizza	**Ham Pizza by the Slice**
Thursday	**Kettle Classic**	**Cream of Potato Soup**
	Montaque's Deli	**Sloppy Joe Sandwich**
	Café Feature	**Egg & Bacon on a Muffin**
	Itza Pizza	**Meal Lovers Pizza by the Slice**
Friday	**Kettle Classic**	**Asian Noodle Soup**
	Montaque's Deli	**Monte Carlo Sandwich**
	Café Feature	**Egg & Cheese on a Muffin**
	Itza Pizza	**Cheese Pizza by the Slice**